good EATING good SAVINGS

Sweet Potatoes 2 lbs.	.19
Gwaltney All Meat Franks	.47 Lb.
Swift Premium Hams Fully Cooked	55c lb.
Sanka Inst. Coffee (Five Ounce Jar)	98c
Kounty Kist Peas 303 can	.10 ea.
Bennett's Mayonnaise	.33 pt.
Carrots	10c bunch
Oranges From Fla. 5 lb. bag	39c
Chuck Roast OUR CHOICE	49c lb.
Libby Tomato Juice 3 46 oz. Cans	$1.00
Tomatoes 303 can	.10 ea
Royal Jello All Flavors	.5 ea.

FROZEN FOOD SAVINGS

Mortons Cherry Pies 22 oz.
39c each

Dutch Maid Apple Pies 22 oz.
39c each

Frosty Acres Turkey Pies
27c each

CASH IN ON THESE SAVINGS!

BUSH

Blackeye Peas 2 No. 300 cans 19c

Pinto Beans 2 No. 300 cans 19c

Navy Beans 2 No. 300 Cans 19c

PARK and SHOP

LETTUCE

Large Crispy Head 10c

White Cloud Flour

25 LB. BAG	1.79
10 LB. BAG	79
5 LB. BAG	.39

PHILLIPS

Pork & Beans 3 No. 2 1/2 cans .49

50 Cup Coffee

Reg. Grind .59 lb.

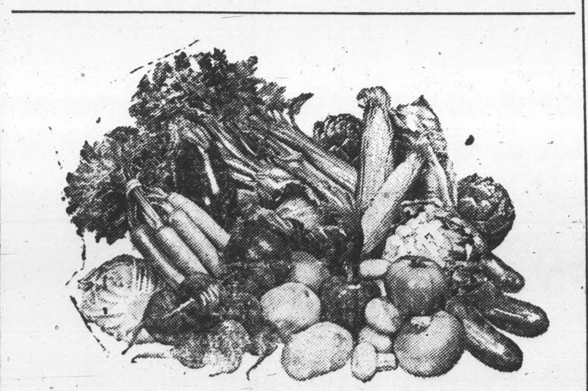

SPECIALS

Prefereta Corned Beef 12 oz. Can	.49
Swansdown Cake Mix 3 boxes	$1.00
Cheer Washing Powder Giant Size	.72 box
W. M. Clark Whole Kernal Corn 2 303 cans	.33
Brush Creek Peaches 2 No. 2 1-2 cans	.49
Jerzee Evaporated Milk 3 tall cans	.44
Nabisco Bacon Thins 8 1/2 oz. box	.35
Danish Wedding Cookies 1 lb. pkg.	.49
Sunshine Saltine Crackers 1 lb. box	.29

WEST END MARKET

APPOMATTOX, VIRGINIA

PERSONALS

Mr. and Mrs. J. L. Burkey, of ... relatives here during the holidays.

Mr. and Mrs. S. J. Evans were ... guests Tuesday of Mr. and Mrs. W. W. Overton, of Lynchburg

Miss Sue Blythe traveled by jet plane to Los Angeles during the holidays where she visited friends.

Mr. and Mrs. J. E. McLean have returned from a vacation in Florida.

Buddy Thomas, of Ft. Mead, Md., visited his grandparents, Mr. and Mrs. S. J. Evans, during the holidays.

Mr. and Mrs. Wesley Stanley had all of their children and grandchildren home for Christmas Day.

Joyce Stanley has returned home after spending a few days in Roanoke with her uncle and aunt, Mr. and Mrs. Harry Belcher.

Miss Dot Sears, of Petersburg returned Monday, after spending the ... with her mother, Mrs. J. ... Sears.

... Mrs. Elwood Parker and family of Lynchburg; Mr. and Mrs. ... Daniel, Brookneal; Mr. and ... Ernest Williams, Danville.

... Carter has returned to Appomattox, after spending Christmas holidays with Mrs. R. W. Jennings, in Roanoke.

... and Mrs. Earl Brown, of ... were Sunday evening ... of Mrs. Gay Scheffler.

Mrs. Raymond Harris and children Michael and Nancy Jane, of Norfolk, Va. spent last week with her mother, Mrs. Rachel Cawthorne.

Mr. and Mrs. Gerald Phelps and family of Norfolk visited his parents, Mr. and Mrs. Enid Phelps, over the week-end.

Mr. and Mrs. S. J. Evans were dinner guests Sunday of Mr. and Mrs. A. C. Newcomb, of Lynchburg.

Mr. and Mrs. Richard Martin and daughters of Spout Spring, have returned home after spending the Christmas holidays with her parents in Atlanta, Ga.

Mr. and Mrs. A. C. Holbrook and son of Mt. Home, Idaho, are visiting her parents, Mr. and Mrs. J. B. Goad, while en route to make their home in Texas.

Mr. and Mrs. J. C. Caldwell spent Christmas at Miami Beach, Fla., They also spent several days during the holidays at Largo, Fla., as guests of Mr. and Mrs. G. B. Buchanan

Mr. and Mrs. Walter Carrico, and Mrs. James Carrico and ... Alice Stanley spent Wednesday in Buckingham with Mr. and Mrs. Allen Seay.

John Ivey and Tommy Holland returned to V. P. I. Wednesday, after spending the holidays with their parents, Mr. and Mrs. Ivey Holland.

Miss Nancy Brooks, of Madison Heights, Billy Jobe, of Amherst and Myron Richardson were the dinner guests of Miss Cynthhia Richardson Thursday evening.

Mr. and Mrs. Harry Belcher and family, of Roanoke; and Mr. and Mrs. Wesley Stanley, Alice and Joyce were dinner guests of Mr. and Mrs. Tommy Stanley on Monday.

Billy Evans will arrive Sunday to spend next week at his home here. Mr. Evans will help at the Times Virginian Office while Father Darkleaf is on vacation.

A-1C and Mrs. Wesley C. Newcomb and daughter, Cindy, of Washington, D C are spending this week with her parents, Mr. and Mrs. S. J. Evans.

Mr. and Mrs. Allen Seay and family and Abner Seay, of Buckingham and Miss Alice Stanley were supper guests Tuesday of Mr. and Mrs. Walter Carrico, of Evergreen.

Mrs. Bobby Phelps returned with her husband to Cincanitti, Ohio, for a weeks visit. Their son, Anthony Wayne, is spending the week with his grandparents, Mr. and Mrs. Richard D. Robinson.

Miss Kathryn Burkey has returned to Winter Haven, Florida, after spending the holidays with her family here. She will resume her duties as Choral Music Director in the Senior and Junior High Schools there.

Miss Margaret Williams, of Delaware, Ohio; Miss Annabel Williams, of Lexington, Va., and Miss Jean Kinear, also of Lexington, have been recent guests of their grandfather, Dr. W. Twyman Williams.

Mr. and Mrs. C. D. Thomas and son, Phil, of Newport News, spent the holidays with her parents, Mr. and Mrs. S. J. Evans. They left on Friday for Pascalogua, Miss. to visit their son-in-law and daughter, Mr. and Mrs. R. K. Belcher.

Mr. and Mrs. James Garrett and children and Mrs. Margaret Mason of Richmond, spent Christmas Day with Mr. Garrett's mother, Mrs. Mattie Garrett. Mrs. Garrett returned to Richmond with them for a weeks visit.

Dr. and Mrs. Charles F. James will return today from Epes, Ala., where they spent the holidays.

Mr. and Mrs. James A. Smith spent the holidays in Mullins, S. C., with Mr. Smith's relatives.

Mrss. Mattie McCain Martin is undergoing treatment at the Lynchburg General Hospital, where she was carried December 26.

Mr. and Mrs. Lloyd Bryant and family have returned from a two weeks vacation in Florida.

Luther J. Morris returned home Saturday from the Lynchburg General Hospital where he underwent treatment for two weeks.

Mrs. S. A. Lawson has been a patient in the Virginia Baptist Hospital for ten days. Her condition is reported to be satisfactory at this time.

Mrs. Harrison Burge and her guests, Mr. and Mrs. Mark Weatherly and their three children spent Friday in Roanoke with Mrs. E.W. Pitzer.

Mr. and Mrs. Mark Weatherly and their children, Susan, Mark Jr. and Bob, returned to their home in Winchester, Tenn., Monday after spending the holidays with Mrs. Weatherly's mother, Mrs. Harrison M. Burge. Mrs. Burge returned with the Weatherlys for a visit.

Mr. and Mrs. Thomas Richardson, Cynthia and Jane were dinner guests of Mr. and Mrss. W. A. Hamilton in Lynchburg on Saturday night. Others present included Mr. and Mrs. Julian McFaden and Mr. and Mrs. J. H. Morris and Judy, and Phillip Morris.

Senator and Mrs. C. T. Moses had for New Years dinner Mr. and Mrs. Vincent Lusardi and four children, Mr. and Mrs. William R. Herndon and three children of Brookneal, Mr. and Mrs. H. Webster Babcock and family of Amherst and Mr. and Mrs. C. T. Moses, Jr. and Mrs. F. C. Dresser of this place.

Mr. and Mrs. Clarence Franklin and sons had as their dinner guests on Sunday Mr. and Mrs. Claude Jennings, Mr. and Mrs. William Layne, Jr. and son, Mr. and Mrs. Williamson Wootten and daughter, and Mr. Micky Martin of Spout Spring; Mr. and Mrs. Watts Moore, Mr. and Mrs. Marvin Moore, Jr. and sons of Gladstone, and Mr. and Mrs. Judson Franklin. Those who called in the afternoon were Mrs. Ella Hatcher of Lynchburg, and Mr. and Mrs. John Gilley of Appomattox.

Society

MOODY -- FRAYSER

The marriage of Miss Pearrl Adell Frayser, daughter of Mr. and Mrs. Stuart Kennedy Frayser, of Richmond, to Dan Walker Moody, son Mr. and Mrs. John Anderson Moody, of Cotton Valley, Louisiana, took place Thursday at 8:00 P. M., in Laurel Methodist Church Richmond.

The Rev. William Kelly Thomas, pastor, officiateed, assisted by the brother of the groom, the Rev. Frank Kennon Moody, of Williston, Vermont.

Given in marriage by her father, the bride wore a gown of velvet and Venetian lace. Her veil fell from a cap of lace and seed pearls, and she carried red roses.

Mrs. Paul Henry Kibbs, of Madison was her sister's matron of honor. Other attendants were Miss Elaine Virginia Mistr, of Richmond; Miss Mary Jane Stoneburg, of Ann Arbor, Michigan; and Miss Nelda Mitchell Hodges of Roanoke.

John Anderson Moody, Jr., of Cleveland Heights, Ohio, was his brother's best man. Ushers were Howard Edward Alvis, of Richmond; William Alonzo Barnwell, Jr., of Houston, Texas, and Paul Henry Kipps, of Madison.

After a southern trip the couple will live in Appomattox.

Church Notice

Opportunities at Liberty

Sunday, January 8:
Civil War Centennial Sunday.
9:45 A. M. Bible Study.
11:00 A. M Morning Worship.
6:00 P. M. Beginner Choir.
6:30 P. M. Training Union.
7:30 P. M. Evening Worship.
8:30 P. M. Deacon's Meeting.
Monday, January 9:
3:30 P. M. Juinor Choir.
7:30 P. M. Church Choir.
Tuesday, January 10:
7:00 P. M. Youth Choir.
Wednesday, Jan. 11:
7:00 P. M. Prayer Meeting.
Sunday School Council.
8:15 P. M. Adult Choir.
Thursday, January 12:
3:30 P. M. Primary Choir
January 12-13: State Evangelistic Conference at Richmond.

WANT ADS are STAR SALES-MEN

THE TIMES-VIRGINIAN,

PRINTING

ANY QUANTITY

BEST QUALITY

THE TIMES-VIRGINIAN

Paint yourself a rosy future!

SAVE... Where you work or where you bank

Now paying to maturity 3 3/4%

Shampoo your rugs

WITH PROFESSIONAL RESULTS ... SAVE HALF THE COST

It's easy now to keep your rugs clean, sanitary and sparkling with beauty! Just *rent* our Clarke Rug Shampoo Equipment and get *professional* results at *half* the cost! Quick, easy, and safe.

RENT CLARKE RUG SHAMPOO EQUIPMENT

J. E. Sears&Co. Inc.

Appomattox, Virginia

STRENGTHEN AMERICA'S PEACE POWER! BUY U.S. SAVINGS BONDS

Great Lessons from the Good Book ... IN "THE Bible SPEAKS" ... this paper has it!

Shop For Bargains AT

INGE'S DEPT. STORE

Appomattox, Va.

Bedspreads $4.49 to $12.95
Arctic-Knight Blankets $4.95-$ .95
Sheet Blankets $1.98
Cannon Top Sheet $2.49
Cannon Fitted Sheet $2.98
Cannon Pillow Cases 59c each
Cannon Towels 39c to $1.39
(Solid Colors and Stripes)
Wash Cloths 10c to 39c
Organdy Curtains $3.95
Cafe Curtains $2.59
Nylon Tailored Curtains $2.98
Lined Plastic Drapes $1.00
Scatter Rugs $1.59 to $3.79
Ironing Board Cover & Pad $1 39
Celo-O- Foam Place Mats $2 98
(Set of Four)

NEW YEAR SPECIAL

5 FREE LOTS

FOR PEOPLE WHO DO NOT OWN LAND AND WHO WANT TO BUILD A WISE HOME

$5.00 Down and No Payments on House Until Spring of 1961

Land Located on State Road No. 604 — 7 Miles from Appomattox, 3 Miles from Spring Mills, 18 Miles Southeast of Lynchburg.

PAYMENTS LIKE RENT

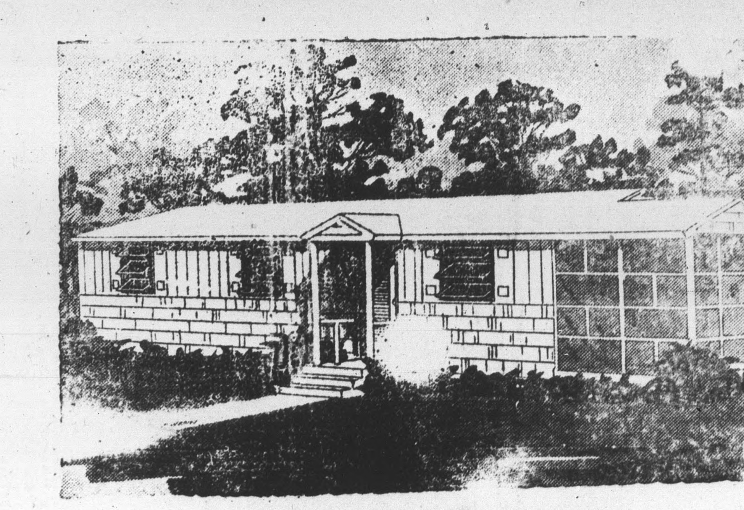

THE CAROLWOOD

Three Large Bedrooms — Large Living Room — Kitchen — Dining Room — Bath — Four Large Closets.

For Appointment Call Victor 6-8427

SATURDAY OR SUNDAY From 1 - 6 P. M. OR APPLY IN PERSON

WISE HOMES, INC.

RT. 29 North, Madison Heights P. O. Box 919, Lynchburg, Va. Call Collect VI 6-8427